

LOST & FOUND CART

Will be in the Gathering Place on the first floor on....

June 11th, 2025

3PM – 7PM



Rec – News



We'd like to apologize for the mistakes on our May calendar, we are working hard to rectify the issue and bring you an accurate Activity Calendar.

The Recreation Department has added one more employee to our casual roster, you may remember her, as she was our college student last month. Riya Patel is happy to be joining our team and looks forward to being here at Pinewood. Say hi if you see her around.

June 2025

Summer



HOMEgrown

Southbridge Pinewood

Our Vision: Bridging lives together with meaning and purpose.

Our Mission: To provide quality care and services through innovation and excellence.

Homegrown newsletter was designed to inform residents, family, friends, and staff of home news, updates and fun facts. To submit information or ideas please contact Cliff Shawanamash (Recreation manager) at 577-1127 Ext. 228 or email at cliff.shawanamash@southbridgecare.com



FATHER'S DAY

WORD SEARCH PUZZLE

BEST
BRAVE
BREAKFAST
CARD
CARING
CELEBRATE
CHILDREN
DADDY
FAMILY
FATHER
FRIEND
FUN
GIFT
GRANDPA
HAPPY
HERO
HOLIDAY
HONOR
JOKES
LOVE
NURTURE
PAPA
PARENT
PRESENT
PROUD
RESPECT
SPECIAL
STRONG
VALUES

T	Y	N	F	R	E	T	A	R	B	E	L	E	C	V
V	D	T	O	E	R	U	T	R	U	N	Y	H	O	P
G	N	I	R	A	C	L	O	P	U	O	I	Q	A	S
T	T	I	O	L	S	N	O	L	J	L	V	P	C	T
T	F	Y	I	R	O	V	B	V	D	O	A	L	L	R
G	C	I	L	H	E	H	R	R	E	F	K	K	Y	O
E	E	E	G	I	O	H	E	V	A	L	U	E	S	N
V	G	B	P	L	M	N	A	V	S	W	P	N	S	G
A	S	I	I	S	I	A	K	F	B	R	G	B	Y	L
R	T	D	H	C	E	H	F	R	L	E	R	C	G	A
B	A	N	A	P	A	R	A	I	E	H	A	O	S	I
Y	R	R	E	P	R	E	S	E	N	T	N	L	L	C
T	D	T	P	R	V	O	T	N	D	A	D	D	Y	E
D	L	Y	B	U	A	K	U	D	H	F	P	B	O	P
E	B	B	E	S	T	P	E	D	G	R	A	P	C	S

The words appear UP, DOWN, BACKWARDS, and DIAGONALLY.
Find and circle each word.



EMPLOYEE In the Spotlight

This month's Employee in the Spotlight is our reliable ol' Maintenance Man Alan.

With his Maintenance Cart in tow, Alan makes sure our home is running smooth to the best of his abilities.

If there's a problem, we all know we can count on Alan to make things better and get things done.

Thanks Alan, we appreciate everything you do for the home.



FOR ALL THE DADS WHO TOOK THE TIME...



TO THROW THE BALL



OR CAST THE LINE



WHO TAUGHT US HOW TO SWING THE CLUB



OR LOYALLY FOLLOW THE TEAMS WE LOVE



WHO PICKED US UP WHEN WE DROPPED A FEW



IT'S OUR TURN TO CHEER FOR YOU.



June's Entertainment

Dance w/ Vance – June 5th & 19th

Flipper Flannigan – June 9th

Lorrina – June 10th & 24th

Accordion w/ Elsie – June 10th

Rusty Notes – June 11th

Dusty Roads – June 12th

Rodney Brown – June 14th

Piano w/ Tara – June 15th

Jim n I – June 15th

Old Bones – June 16th

Bill Gillians – June 16th

Ted Hamill – June 17th

Piano w/ Michelle – June 18th

Macgillivray Pipe Band – June 19th

Richard V – June 20th

Jamie Gerow – June 28th



Scan with your device & find us on Facebook.

Find us on Facebook



Photo Corner

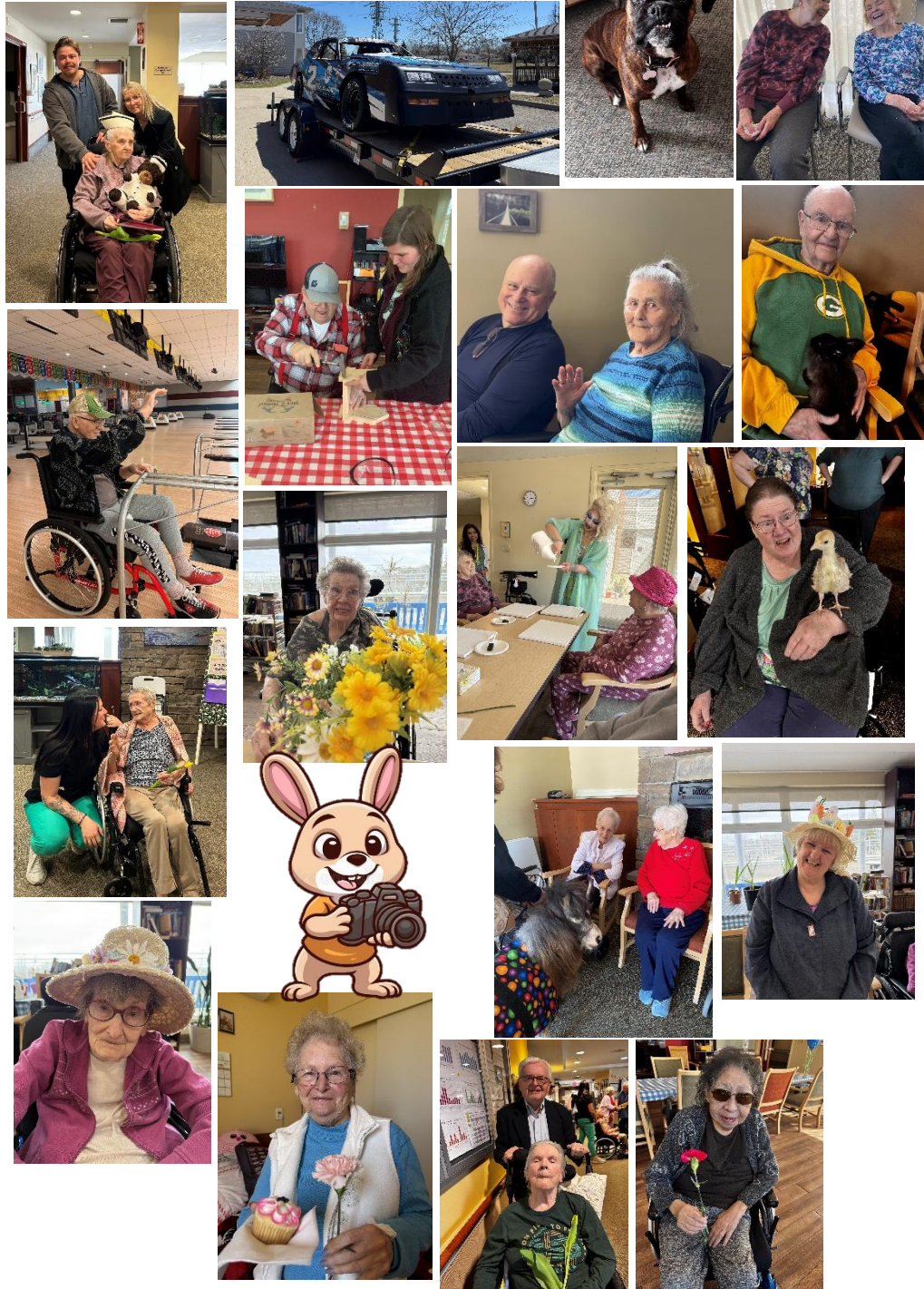

RESIDENTS BILL OF RIGHTS



5. Every resident has the right to freedom from neglect by the licensee and staff.
6. Every resident has the right to communicate in confidence, receive visitors of their choice and consult in private with any person without interference.

Southbridge Pinewood acknowledges that Thunder Bay is built on the traditional territory of the Anishinabek, which includes the Ojibwa of Fort William First Nation, signatory to the Robinson-Superior Treaty of 1850. We also acknowledge the contributions of the Métis peoples.

Resident Council Fundraiser

Another month of fundraising has passed, we had Dorothy Martel win our Guess the Jellybean Contest with a guess of 500 and the actual number of 557 Jellybeans. And our 50/50 draw winner was Cathryn Moore. Congratulations to both our winners and thanks to everyone who supported our Resident's Council. Every month we do a 50/50 draw and you can purchase your tickets at Reta's Country Store on Tuesdays 1-3, at Dorothy's Popcorn Stand on Fridays 1-3 or at the Recreation Department on the 2nd floor. All proceeds go towards the Residents Council.



RETA'S COUNTRY STORE

The Tuck Cart will be open on the first floor across from the elevators.

Tuesdays

1:00PM – 3:00PM

****Please let us know if you would like to see something on the tuck cart.**



June's Birthdays

Dell W.	June 1 st
Barry G.	June 4 th
Catharin Mc	June 4 th
Claudette R.	June 8 th
Bob B	June 14 th
Nick U	June 15 th
Larrilee H	June 22 nd
Helena S	June 25 th
Suzanne S	June 26 th
Helen H	June 28 th
Elizabeth W	June 30 th
Marcel O	June 30 th

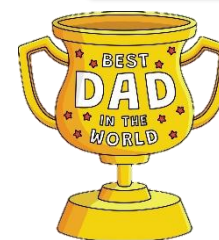

Resident Council & Food Council

The next Resident Council & Food Council Meeting will be on June 10th at 1:30 in the Activity Room.

We still are looking for candidates for President and Vice President. A vote will not take place until there are at least 2 candidates to choose from, so throw your name into the hat if you want to make a difference at Pinewood.

Volunteer/Student News

We are still looking for volunteers to help us with outings, programs and gardening. If you're a family member or a friend of a resident and are willing to volunteer, please contact Jenn Mayo our Volunteer Coordinator at ext. 228 or email at jmayo@southbridgecare.com

Spiritual Services



Roman Catholic Service
(Every Tuesday)

Salvation Army Service

(Second Sunday of the month)

Lutheran Church Service

(Last Thursday of the Month)

Christian Reform Church Service

(Last Sunday of the month)

Bible Study with Rianna

(June 12th)

Spiritual Songs w/ Sherri

(June 1st)

Every Sunday morning, Sunday TV Mass and Hymn Sing is put on the RHA's TVs.

In Loving Memory

"As you were you will always be, treasured forever in our memory."



Rudy Pizio
1930-2025
Brenda Flett
1939-2025
Phyllis Hogan
1932-2025
Ralph Zaporzan
1939-2025
Arnold Retejume
1937-2025



"Fathering is not something perfect men do, but something that perfects the man."
~ Frank Pittman